THE PALMS

AT OLD PONTE VEDRA

A COASTAL NEIGHBORHOOD WITH ARCHITECTURAL ELEGANCE

LUXURY HOMES
by MARCUS MEIDE

Margate

4 BEDROOM // 4,5 BATH // 3,302 SQFT // 57'-3" X 79'-0"

FIRST FLOOR PLAN

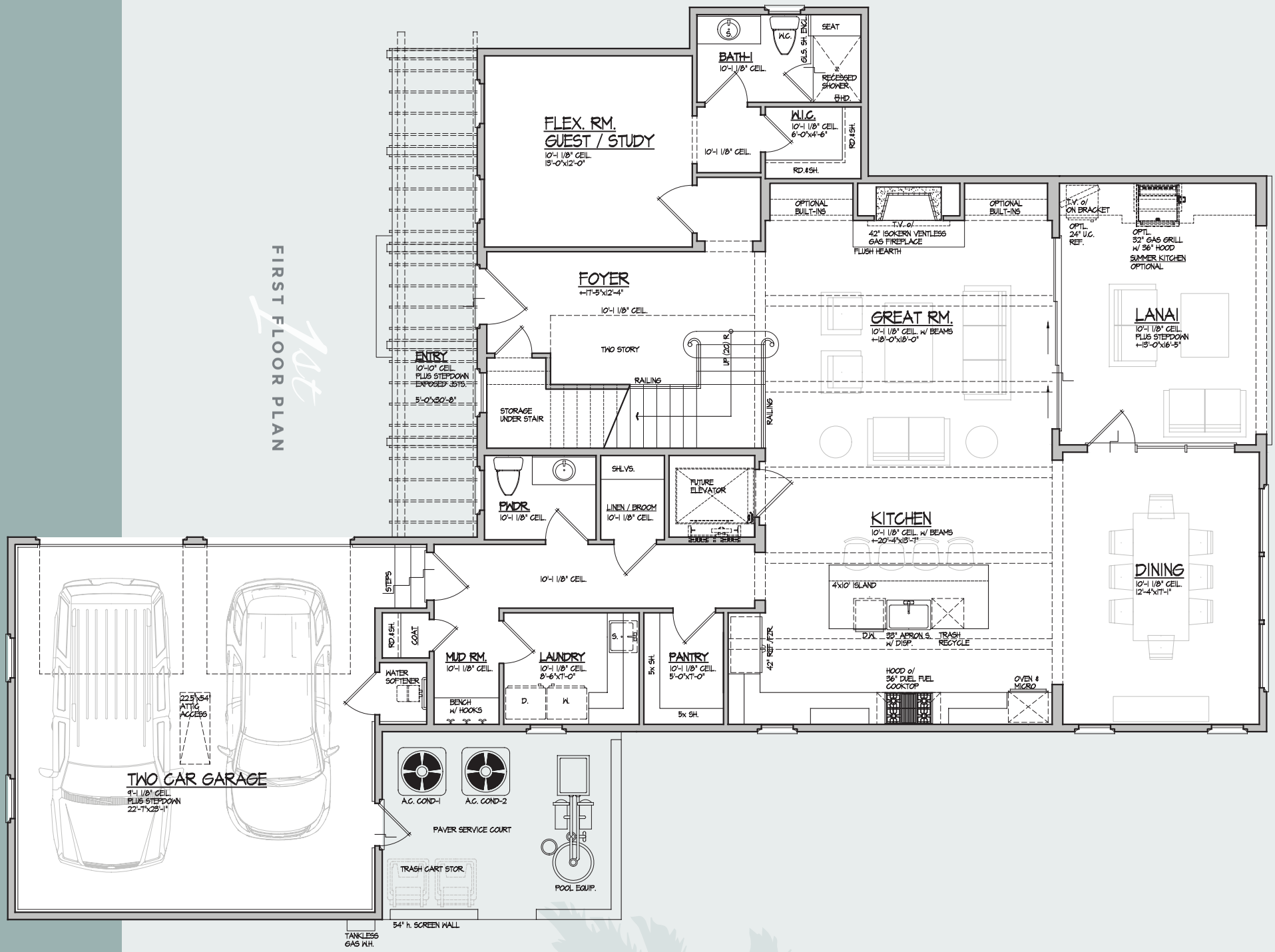

2nd SECOND FLOOR PLAN

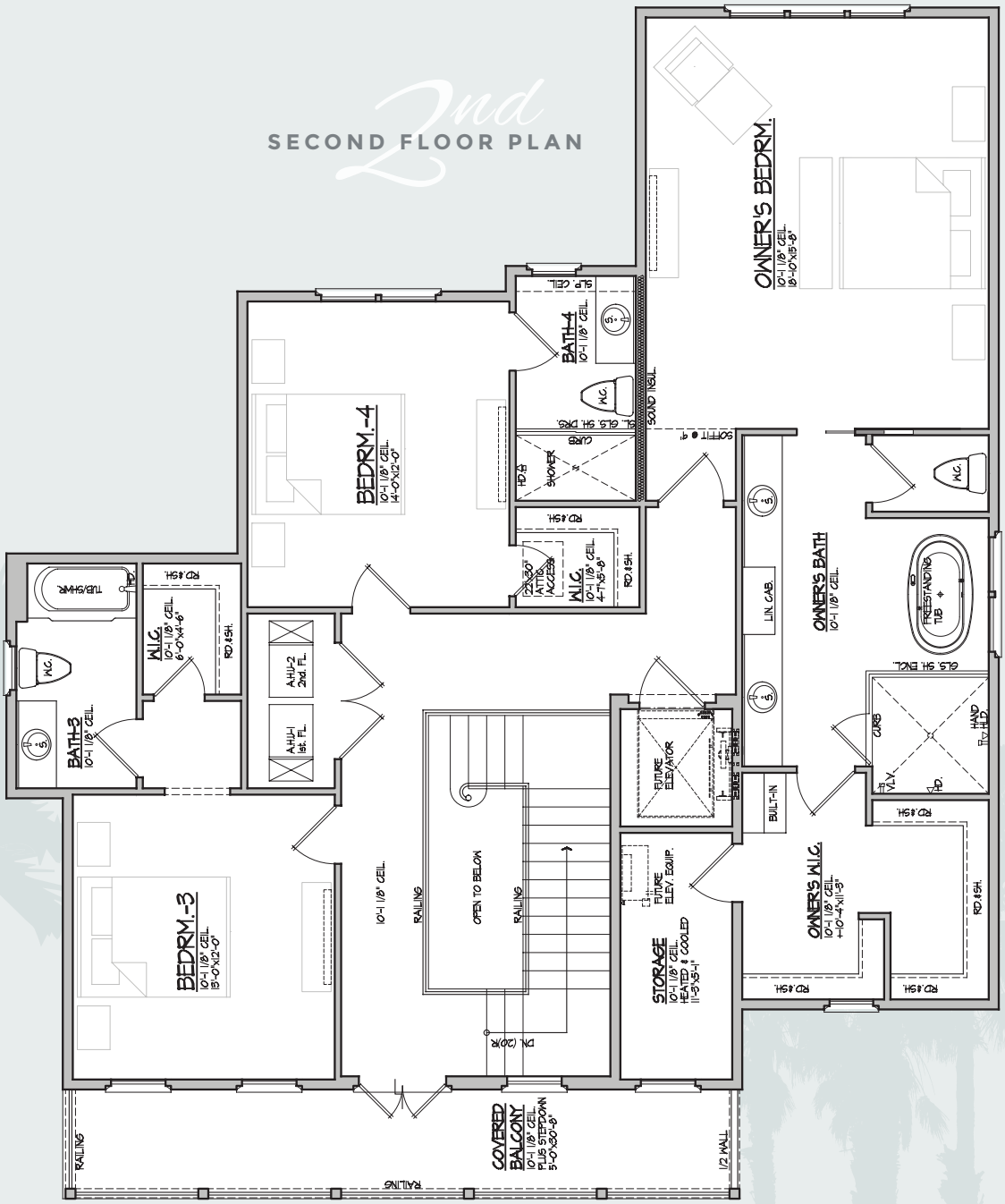

THE PALMS
AT OLD PONTE VEDRA

Margate

4 BEDROOM // 4.5 BATH // 3,302 SQFT // 57'-3" X 79'-0"

Margate

4 BEDROOM // 4.5 BATH // 3,302 SQFT // 57'-3" X 79'-0"

Site Map

Lots that can accomodate this floorplan

THE PALMS
AT OLD PONTE VEDRA

LUXURY HOMES by MARCUS MEIDE

LIC: #CGC1521832

EQUAL HOUSING OPPORTUNITY