THE PALMS

AT OLD PONTE VEDRA

A COASTAL NEIGHBORHOOD WITH ARCHITECTURAL ELEGANCE

LUXURY HOMES
by MARCUS MEIDE

Granada

4 BEDROOM // 4.5 BATH // 3,271 SQFT // 65'-2" X 63'-8"

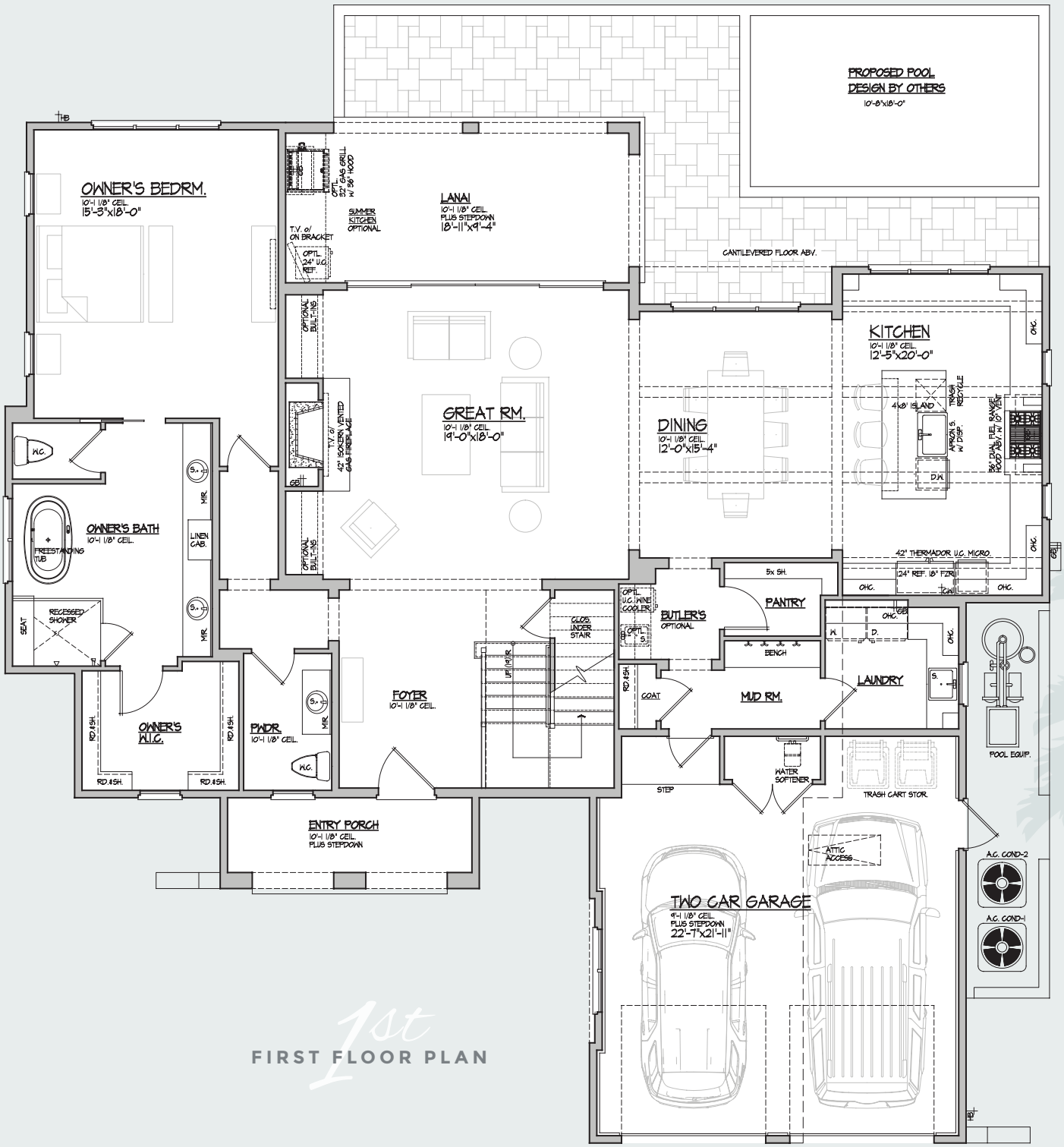

1st

FIRST FLOOR PLAN

2nd

SECOND FLOOR PLAN

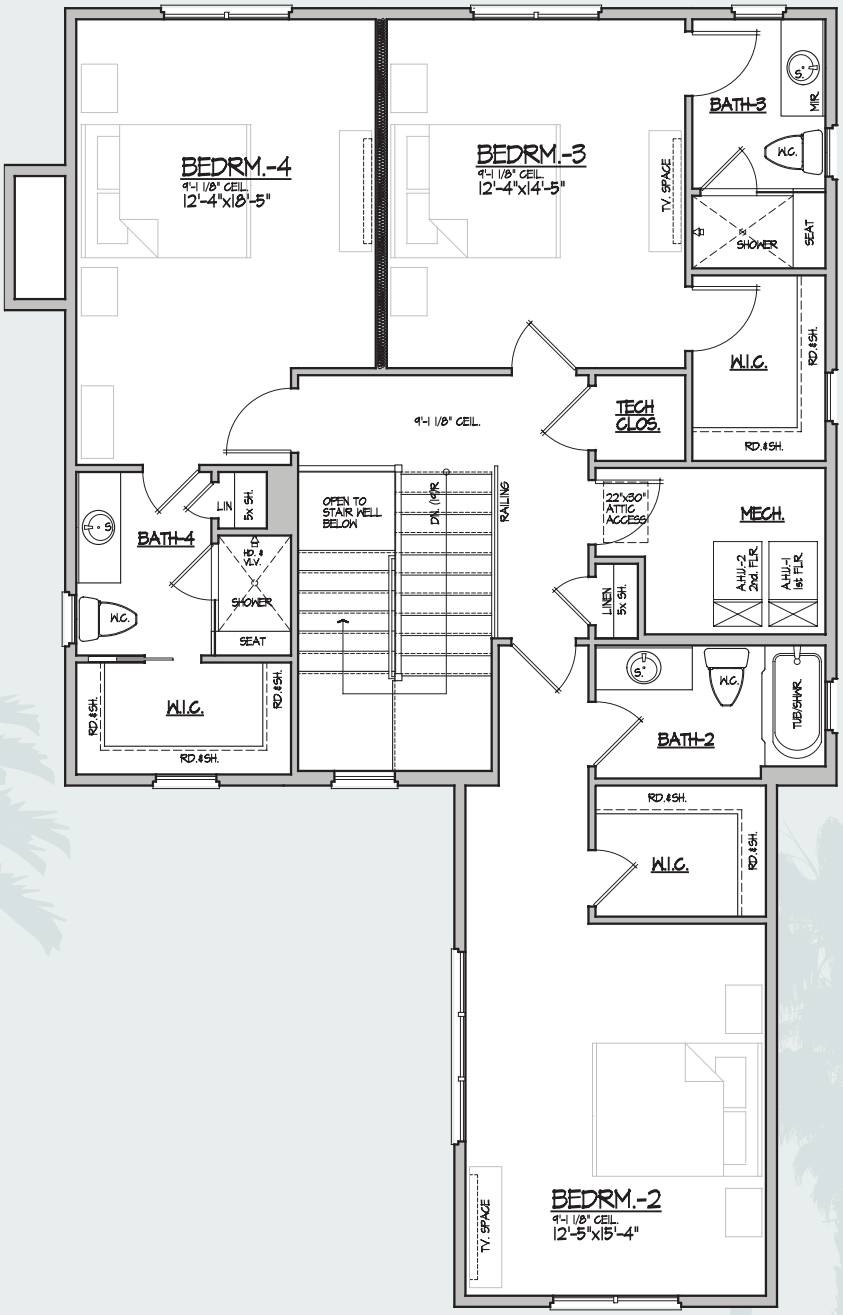

THE PALMS
AT OLD PONTE VEDRA

Granada

4 BEDROOM // 4.5 BATH // 3,271 SQFT // 65'-2" X 63'-8"

Granada

4 BEDROOM // 4,5 BATH // 3,271 SQFT // 65'-2" X 63'-8"

Site Map

Lots that can accomodate this floorplan

THE PALMS
AT OLD PONTE VEDRA

LUXURY HOMES by MARCUS MEIDE

LIC: #CGC1521832

EQUAL HOUSING OPPORTUNITY