THE PALMS

AT OLD PONTE VEDRA

A COASTAL NEIGHBORHOOD WITH ARCHITECTURAL ELEGANCE

LUXURY HOMES
by MARCUS MEIDE

Chatham

4 BEDROOM // 4 BATH // 3,434 SQFT // 50'-0" X 91'-11"

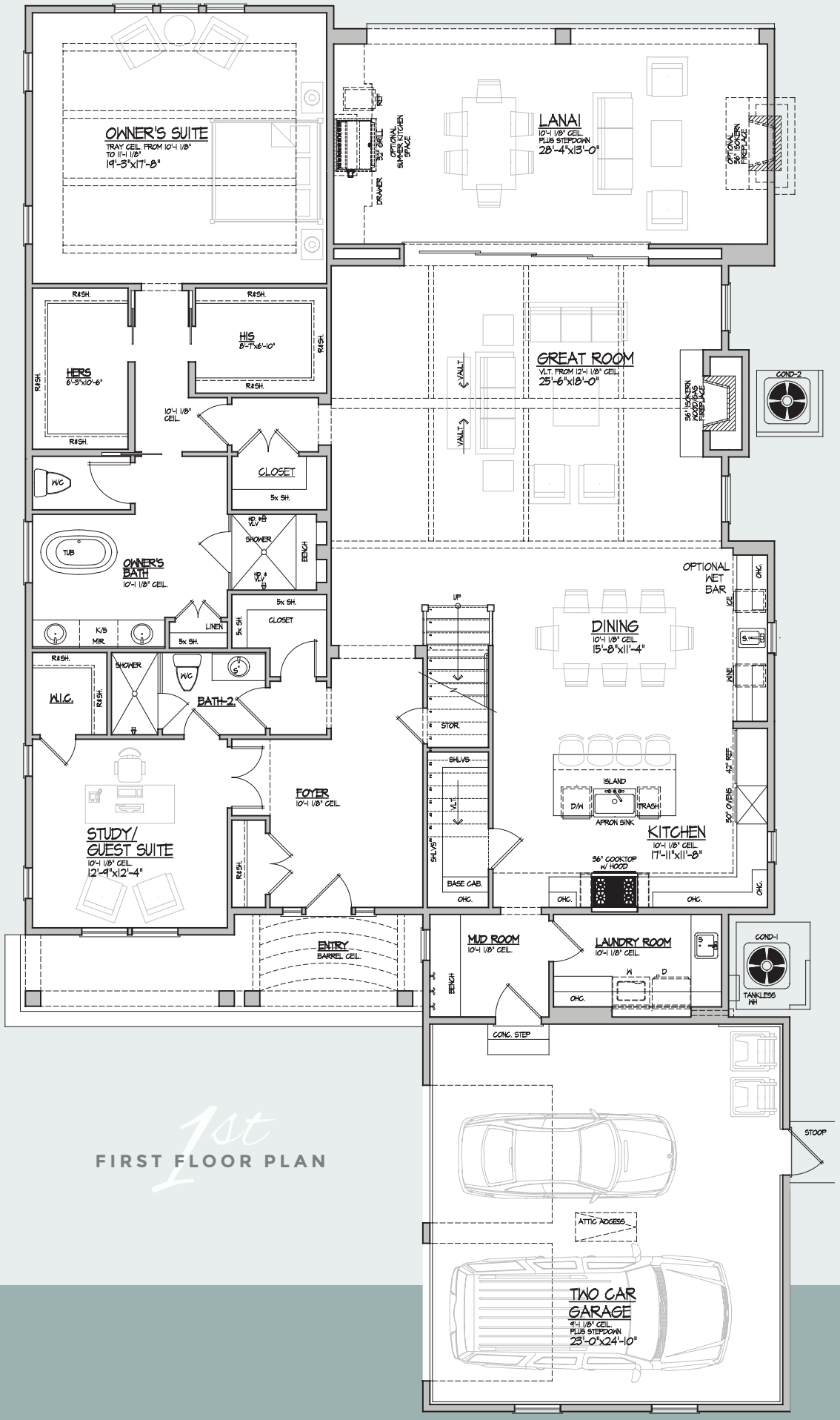

1st FIRST FLOOR PLAN

2nd SECOND FLOOR PLAN

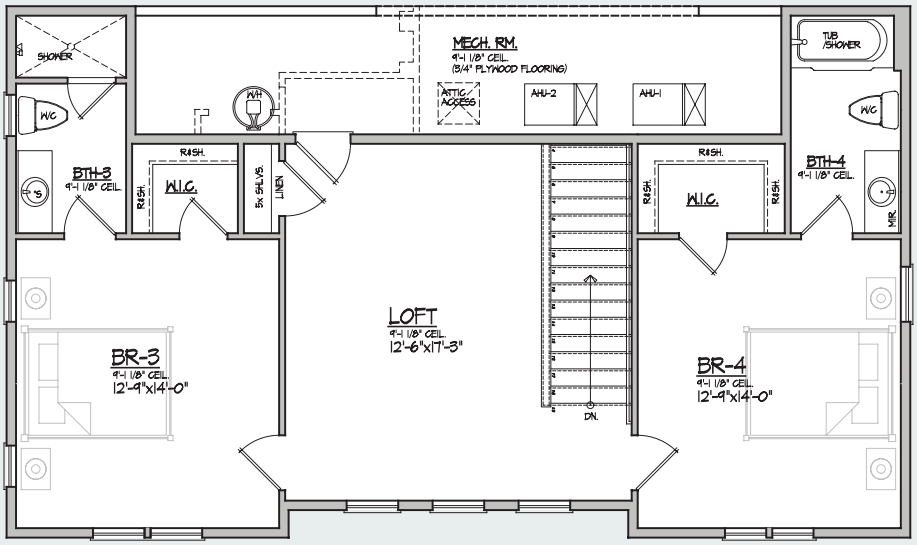

OPTIONAL OWNERS BATH

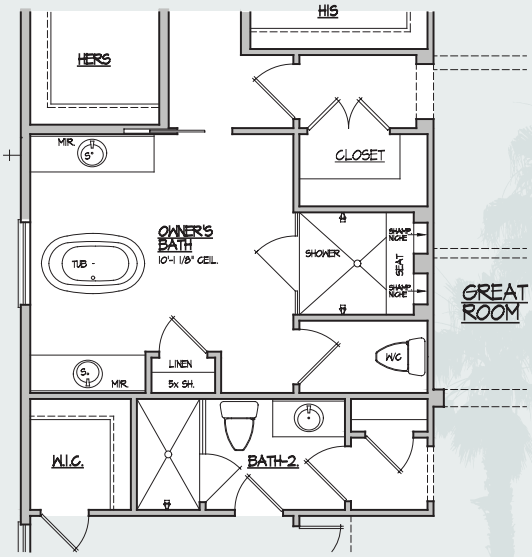

THE PALMS
AT OLD PONTE VEDRA

Chatham

4 BEDROOM // 4 BATH // 3,434 SQFT // 50'-0" X 91'-11"

Chatham

4 BEDROOM // 4 BATH // 3,434 SQFT // 50'-0" X 91'-11"

Site Map

Lots that can accomodate this floorplan

THE PALMS
AT OLD PONTE VEDRA

LUXURY HOMES
by MARCUS MEIDE

LIC: #CGC1521832

EQUAL HOUSING OPPORTUNITY